DC

STYLE & STRUCTURE

FASHION AND HOME ISSUE

Tysons Titan: Elie Tahari Sets Up Shop

Diane von Furstenberg Hits Home in DC

District Decorators Define the Party Line

Model Manse: Local Style Icon Gets Colorful

MODERNLUXURY.COM

SPRING AWAKENING

Georgetown design mavens are sharpening their pencils for the opening of **CB2** (3307 M St., cb2.com) on April 21. Stationed across from Cady's Alley, the hot design den will make for a stylish stop on the marathon mission that already includes Waterworks, Design Within Reach and Baker Apart from mod accessories and furniture, CB2 brings to town its famed rug collection, crafted in collaboration with San Francisco nonprofit Creativity Explored, a visual arts center where artists with developmental disabilities create, exhibit and sell art.

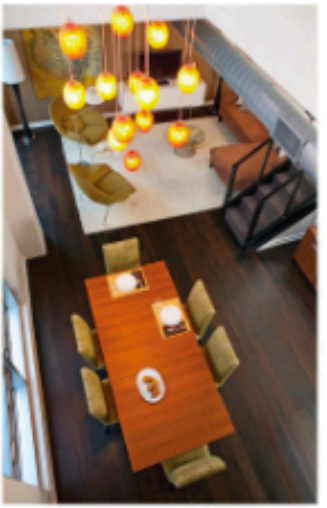

DREAM FLOW Industrial gets elemental in a downtown project by Vastu.

OPEN FOR BUSINESS

For their recent redux of a midcity penthouse, **Vastu**'s Jason Claire and Eric Kole were keen on maintaining the unobstructed views facilitated by the space's open floor plan. "The living area provides a number of seating options for guests by using a large sectional and two large Knoll Saarinen Womb chairs," Claire says. "This area flows directly into the dining room, making it perfect for guests to mix and feel connected in both spaces. The pendant lamps make for a great conversation starter." *vastudc.com*

INSIDE ADDITIONS

Andreas Charalambous of **FORMA Design** is the ace of built-in space. For this Lake Barcroft home, the architect created the illusion of a thick wall that supports the open-tread staircase on one side with cabinetry and appliances on the other, creating a flowing space without the interruption of a kitchen. *202.203.2625, formaonline.com*

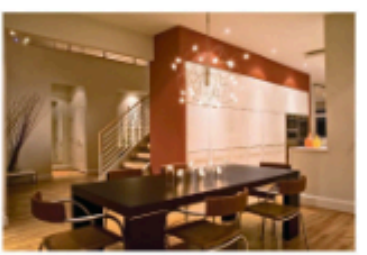

OUTSIDE THE BOX A Baltimore table and chairs from Contemporaria make a party-ready pad.

INSIDE ADDITIONS

Andreas Charalambous of **FORMA Design** is the ace of built-in space. For this Lake Barcroft home, the architect created the illusion of a thick wall that supports the open-tread staircase on one side with cabinetry and appliances on the other, creating a flowing space without the interruption of a kitchen. *202.265.2625, formaonline.com*

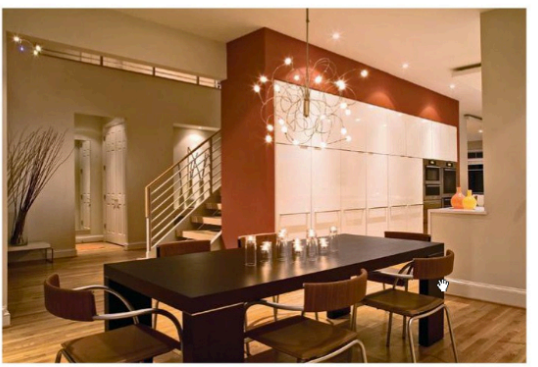

OUTSIDE THE BOX
A Poliform table and chairs from Contemporaria make a party-central pad.